

7/26/2023 8:55:51 AM

THE LINE SHOWN ABOVE THE
EXISTING BUILDING IS THE
SHEET'S ORIGINAL PAGE SIZE



LEGEND

PROPERTY LINE

EXISTING BUILDING

AGENCY
APPROVAL:

**SAN MARCOS UNIFIED
SCHOOL DISTRICT**
255 Pico Avenue, Suite 250
San Marcos, CA 92069 (760) 752-1299
www.samusd.org

HMC Architects

3249-030-100

3546 CONCOURS STREET
ONTARIO, CA 91764
909 989 9979 / www.hmcarchitects.com

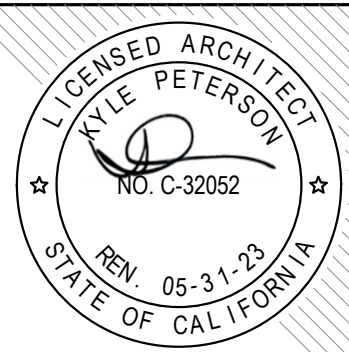

ISSUE	
DESCRIPTION	DATE

KEYNOTES

NOTES

- REFER TO SHEET G0.11 FOR TYPICAL SYMBOLS AND ABBREVIATIONS
- REFER TO LANDSCAPE DRAWINGS FOR PAVING AND PLANTING INFORMATION
- REFER TO MECHANICAL, ELECTRICAL, AND PLUMBING DRAWINGS FOR UTILITY INFORMATION
- CONTRACTOR IS RESPONSIBLE FOR REPAIR/REPLACEMENT OF ALL HARDSCAPE/PLANTING OUTSIDE OF LIMIT OF WORK LINE FOR CONNECTION OF UNDERGROUND UTILITIES

FACILITY:

1600 SCHOOLHOUSE WAY
SAN MARCOS, CA 92078

PROJECT:
3249-030-100 SAN ELIJO MS - BIKE ENCLOSURE

SHEET NAME:
CAMPUS SITE PLAN

CONSTRUCTION DOCUMENTS

FILE NO.: XX-XX	A NO.: XX-XXXXXX
DATE: 04/04/23	CLIENT PROJ NO:
SHEET:	

1ST FLOOR - ARCHITECTURAL SITE
BUILDING PLAN

1
1" = 50'-0"

PLEASE RECYCLE

A1.10

7/26/2023 8:55:55 AM

THE LINE SHOWN ABOVE THE EXISTING LANDSCAPE IS THE SHEET ORIGINAL PAGE SIZE

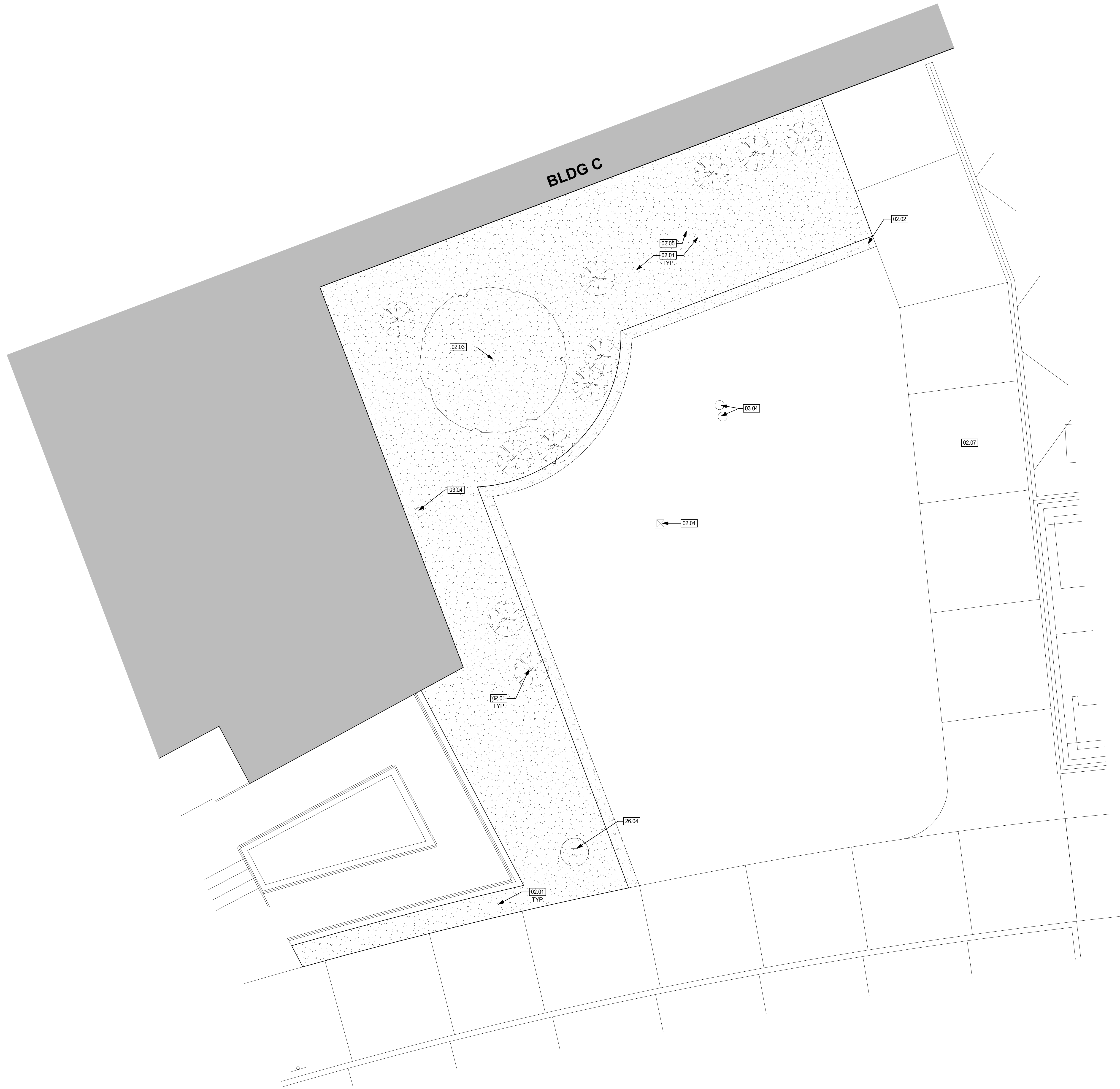

EXISTING PLAN - ENLARGED BIKE ENCLOSURE 1
1/4" = 1'-0"

PLEASE RECYCLE

AGENCY
APPROVAL:

**SAN MARCOS UNIFIED
SCHOOL DISTRICT**
255 Pico Avenue, Suite 250
San Marcos, CA 92069 (760) 752-1299
www.smusd.org

HMC Architects

3249-030-100

3546 CONCOURS STREET
ONTARIO, CA 91764
909 989 9979 / www.hmcarchitects.com

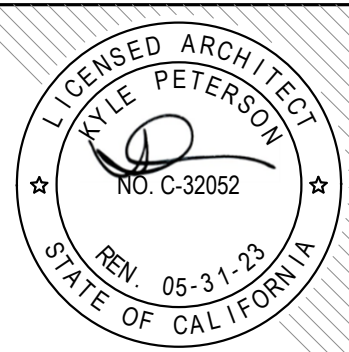

ISSUE	
DESCRIPTION	DATE

KEYNOTES

- 02.01 DEMO AND REMOVE (E) LANDSCAPE. BIDDER TO CONFIRM EXTEND OF LANDSCAPE REMOVAL.
- 02.02 DEMO AND REMOVE (E) MOW CURB
- 02.03 (E) TREE TO REMAIN. PROTECT IN PLACE
- 02.04 (E) BASIN DRAIN TO BE RAISED AND REPLACED WITH NEW ADA COMPLIANT GRATE
- 02.05 CAP (E) IRRIGATION OR RE-ROUTE AS NEEDED TO CONFIRM NO IMPACT TO THE ADJACENT LANDSCAPE AREAS
- 02.07 (E) CONCRETE WALKWAY TO REMAIN
- 03.04 REMOVE (E) UTILITY BOX. PROVIDE NEW UTILITY BOX TO MATCH EXISTING. INSTALLED FLUSH WITH NEW ADJACENT SURFACE ELEVATION
- 26.04 (E) LIGHT POLE TO REMAIN

NOTES

FACILITY:

1600 SCHOOLHOUSE WAY
SAN MARCOS, CA 92078

PROJECT:
3249-030-100 SAN ELIJO MS - BIKE ENCLOSURE

SHEET NAME:
EXISTING PLAN - ENLARGED BIKE ENCLOSURE

CONSTRUCTION DOCUMENTS

FILE NO.: XX-XX A NO.: XX-XXXXXX
DATE: 04/04/2023 CLIENT PROJ NO:

SHEET:

A2.10

7/26/2023 8:55:55 AM

THE LINE SHOWN ABOVE THE EXISTING CURB LINE IS THE SHEET ORIGIN PAGE SIZE

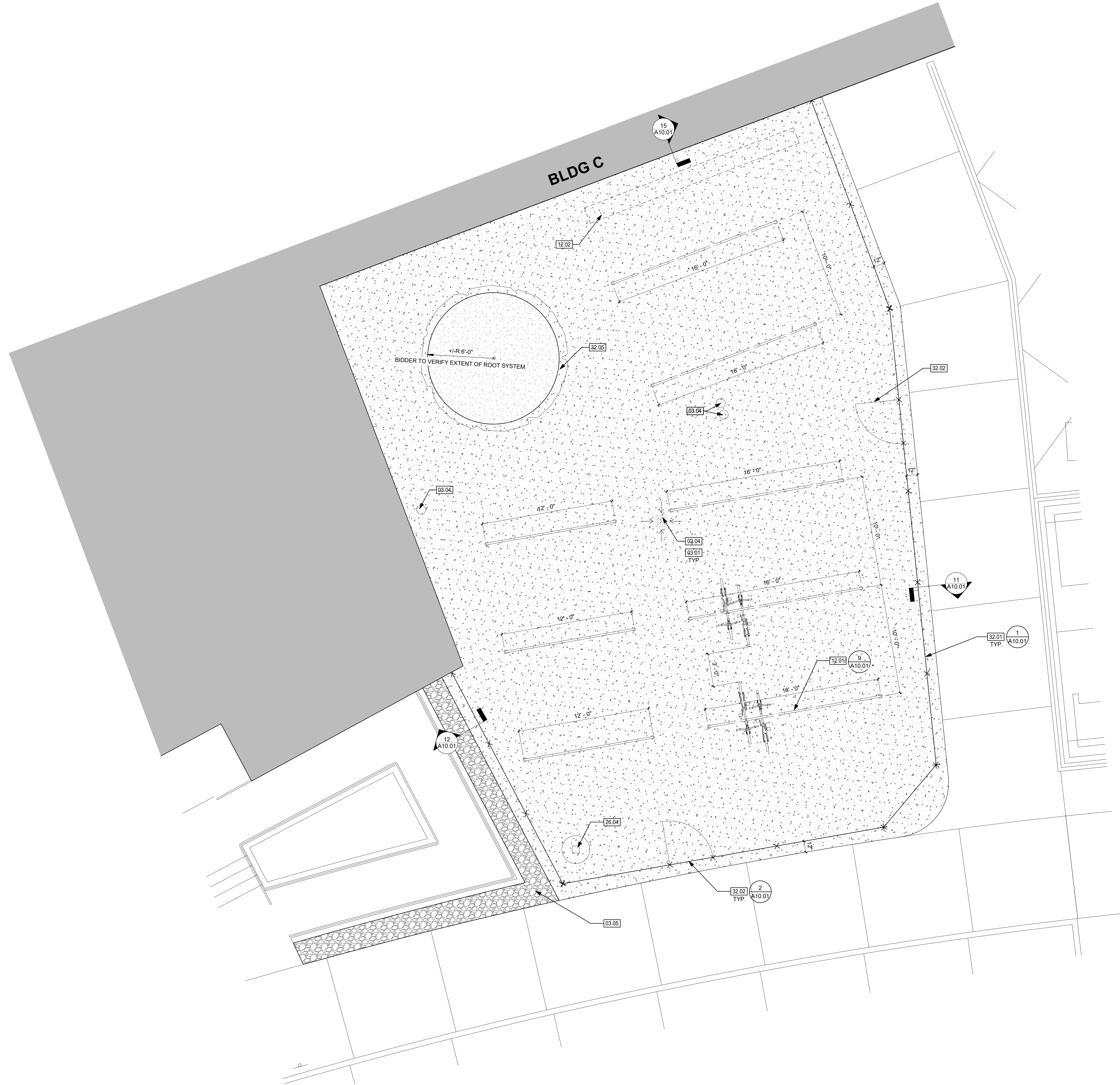

AGENCY
APPROVAL:

**SAN MARCOS UNIFIED
SCHOOL DISTRICT**
255 Pico Avenue, Suite 250
San Marcos, CA 92069 (760) 752-1299
www.smusd.org

HMC Architects

3249-030-100

3546 CONCOURS STREET
ONTARIO, CA 91764
909 989 9979 / www.hmcarchitects.com

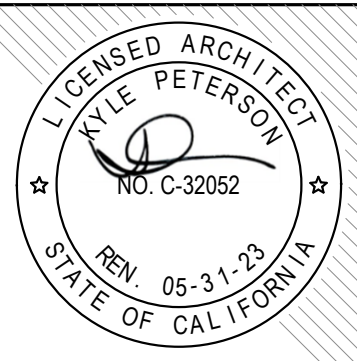

ISSUE	
DESCRIPTION	DATE

KEYNOTES

- 02.04 (E) BASIN DRAIN TO BE RAISED AND REPLACED WITH NEW ADA COMPLIANT GRATE
- 03.01 CONCRETE SLAB SLOPED TOWARDS NEW BASIN DRAIN, 2% MAX
- 03.04 REMOVE (E) UTILITY BOX. PROVIDE NEW UTILITY BOX TO MATCH EXISTING, INSTALLED FLUSH WITH NEW ADJACENT SURFACE ELEVATION.
- 03.05 PEBBLE FINISH SURFACING TO MATCH ADJACENT ACCENT PAVING, SLOPED AWAY FROM BUILDING, 2% MAX
- 12.01 STUDENT BICYCLE RACK
- 12.02 N.I.C. - FUTURE SKATEBOARD RACKS OFOI
- 26.04 (E) LIGHT POLE TO REMAIN
- 32.01 6" CHAIN LINK FENCING (VINYL WRAPPED)
- 32.02 4" WIDE CHAIN LINK MAINTENANCE GATE
- 32.05 (E) TREE PLANTER TO REMAIN. PROVIDE ROOT BARRIER PRIOR TO ADJACENT CONCRETE SURFACING INSTALLATION.

NOTES

FACILITY:

**1600 SCHOOLHOUSE WAY
SAN MARCOS, CA 92078**

PROJECT:
3249-030-100 SAN ELIJO MS - BIKE ENCLOSURE

SHEET NAME:
NEW CONSTRUCTION - ENLARGED BIKE ENCLOSURE

CONSTRUCTION DOCUMENTS

FILE NO.: XX-XX A NO.: XX-XXXXXX

DATE: 04/04/2023 CLIENT PROJ NO:

SHEET:

**NEW CONSTRUCTION - ENLARGED BIKE
ENCLOSURE**

1
1/4" = 1'-0"

PLEASE RECYCLE

A2.11

7/26/2023 9:55:54 AM

THE LINE SHOWN ABOVE THE
FOOTING IS NOT TO SCALE
SHEET ORIGIN PAGE SIZE

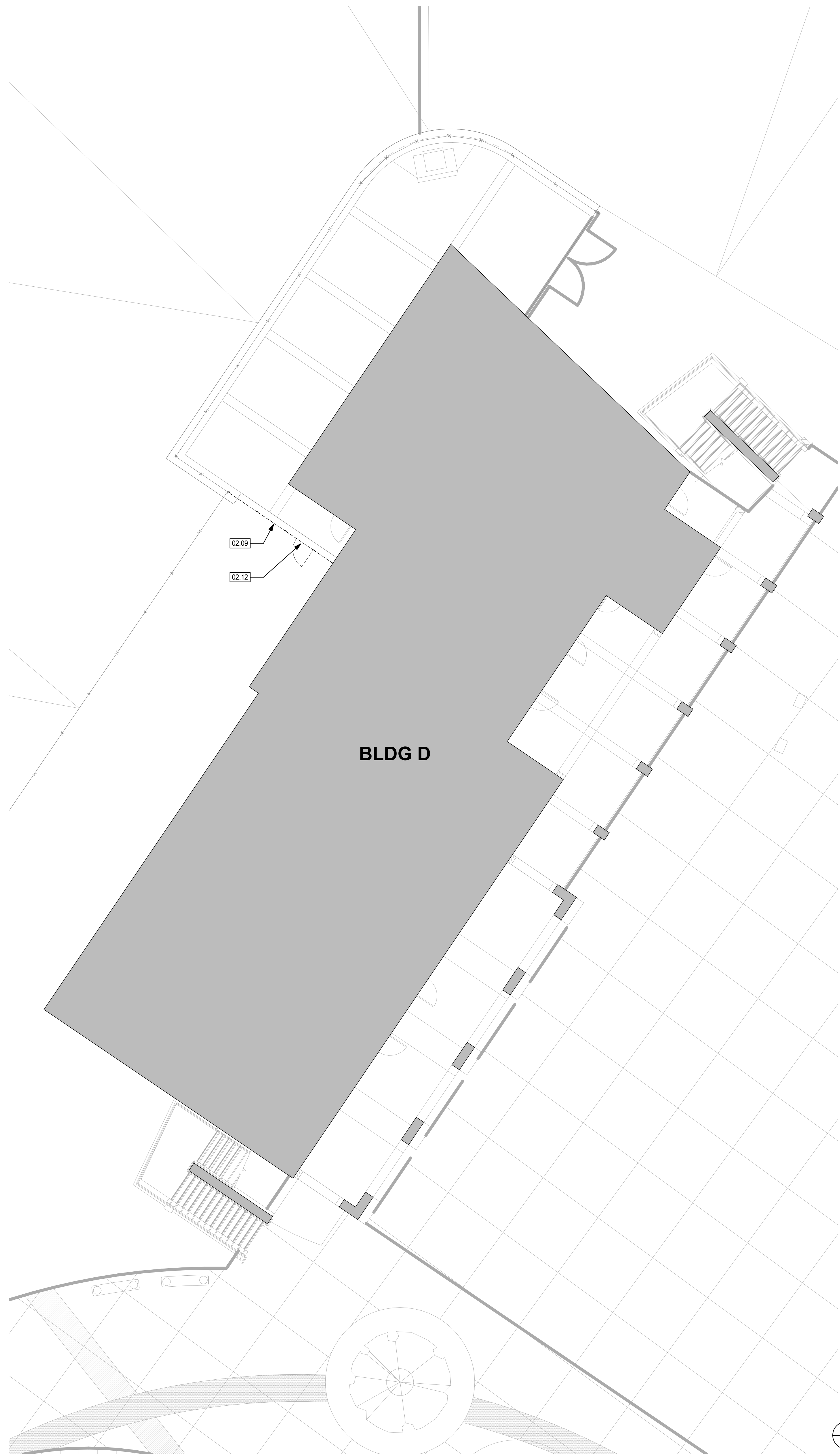

EXISTING PLAN - BUILDING D **2**
1/8" = 1'-0"



NEW CONSTRUCTION - BUILDING D **1**
1/8" = 1'-0"

AGENCY
APPROVAL:



HMC Architects

3249-030-100

3546 CONCOURS STREET
ONTARIO, CA 91764
909 989 9979 / www.hmcarchitects.com

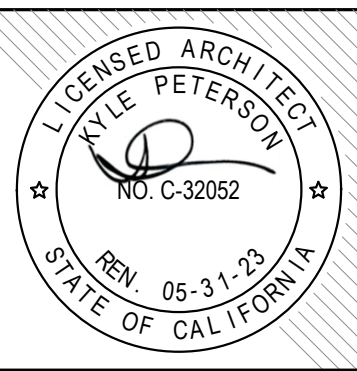

ISSUE	
DESCRIPTION	DATE

KEYNOTES

- 02.08 (E) CHAIN LINK FENCE TO REMAIN
- 02.09 DEMO AND REMOVE (E) CHAIN LINK FENCE
- 02.12 DEMO AND REMOVE (E) GATE
- 03.02 CONCRETE SLAB SLOPED AWAY FROM BUILDING, 2% MAX
- 05.02 CHAIN LINK FENCE POST @ BUILDING, SEE DETAIL 10/A10.01
- 32.01 6' CHAIN LINK FENCING (VINYL WRAPPED)
- 32.06 3' WIDE CHAIN LINK GATE W/PANIC HARDWARE

NOTES

FACILITY:

1600 SCHOOLHOUSE WAY
SAN MARCOS, CA 92078

PROJECT:
3249-030-100 SAN ELIJO MS - BIKE ENCLOSURE

SHEET NAME:
BUILDING D - ENLARGED PLANS

CONSTRUCTION DOCUMENTS

FILE NO.: XX-XX A NO.: XX-XXXXXX

DATE: 04/04/2023 CLIENT PROJ NO:

SHEET:

PLEASE RECYCLE

A2.12

7/26/2023 9:55:55 AM

THE LINE SHOWN ABOVE THE
BOUNDARY OF THE SHEET
INDICATES THE SHEET
BOUNDARY. THE LINE
SHOWN ABOVE THE
BOUNDARY OF THE SHEET
INDICATES THE SHEET
BOUNDARY.

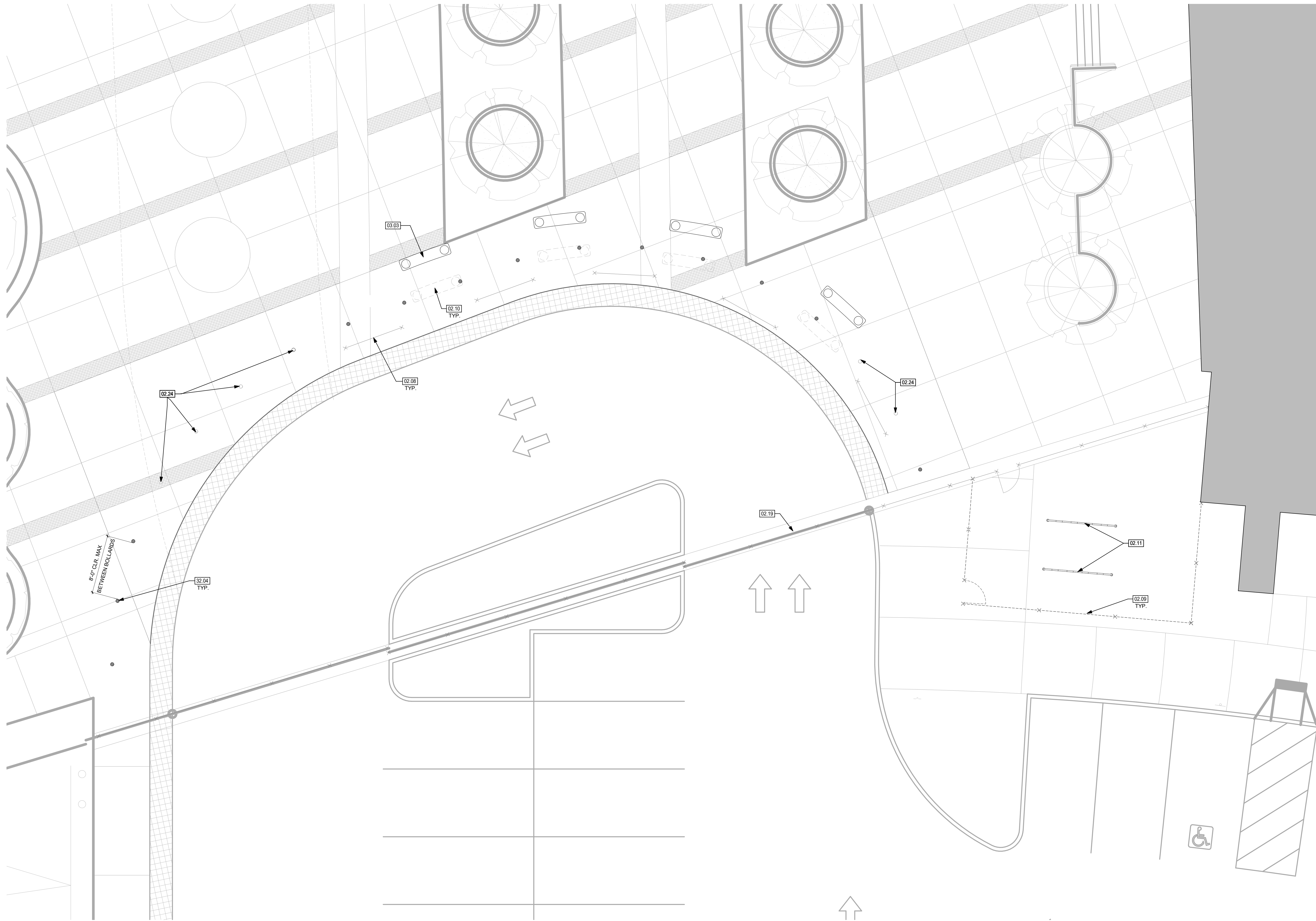

AGENCY
APPROVAL:

**SAN MARCOS UNIFIED
SCHOOL DISTRICT**
255 Pico Avenue, Suite 250
San Marcos, CA 92069 (760) 752-1299
www.samusd.org

HMC Architects
3249-030-100
3546 CONCOURS STREET
ONTARIO, CA 91764
909 989 9979 / www.hmcarchitects.com

ISSUE

DESCRIPTION	DATE

KEYNOTES

02.08 (E) CHAIN LINK FENCE TO REMAIN
02.09 DEMO AND REMOVE (E) CHAIN LINK FENCE
02.10 REMOVE AND RELOCATE (E) CONCRETE BENCHES
02.11 (E) BICYCLE RACK TO REMAIN
02.19 (E) ROLLING VEHICULAR GATE TO REMAIN
02.24 (E) REMOVEABLE BOLLARD TO REMAIN
03.03 RELOCATED CONCRETE BENCHES, +/- 3' AWAY FROM PREVIOUS LOCATION
32.04 FIXED PIPE BOLLARD - 14/A10.01

NOTES

FACILITY:

**1600 SCHOOLHOUSE WAY
SAN MARCOS, CA 92078**

PROJECT:

3249-030-100 SAN ELIJO MS - BIKE ENCLOSURE

SHEET NAME:

NEW CONSTRUCTION - ENTRY LOOP

CONSTRUCTION DOCUMENTS

FILE NO.: XX-XX	A NO.: XX-XXXXXX
DATE: xxxx.xx.xx	CLIENT PROJ NO:

SHEET:

ENLARGED ENTRY LOOP

1

3/16" = 1'-0"

PLEASE RECYCLE

A2.13

THIS LINE SHOWS AN UNFINISHED
EXPANSION JOINT. SEE SPECIFICATIONS FOR
FINISH REQUIREMENTS. SEE SHEET A10.01 FOR
FINISH REQUIREMENTS.

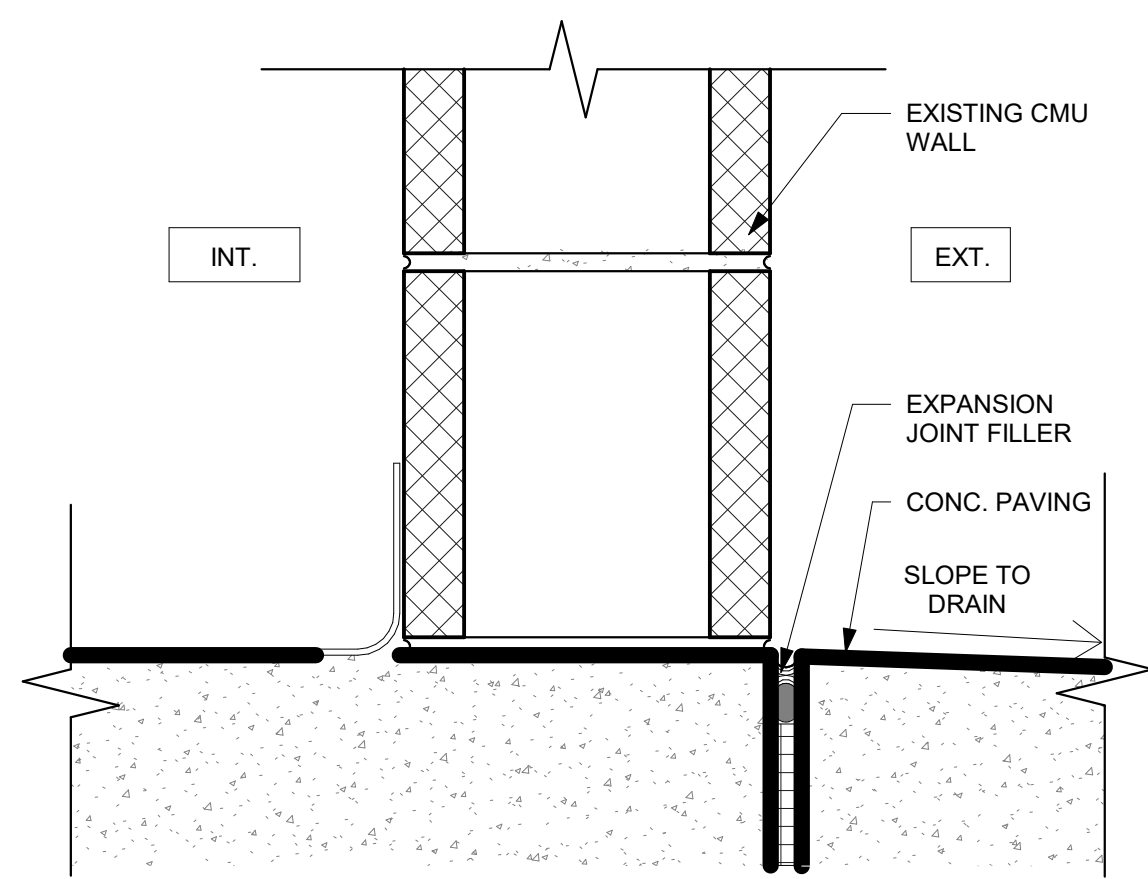

EXPANSION JOINT @ CMU WALL 15
3" = 1'-0"

NOTE:
SEE SPECIFICATIONS FOR CHAIN
LINK FENCE & GATE REQUIREMENTS

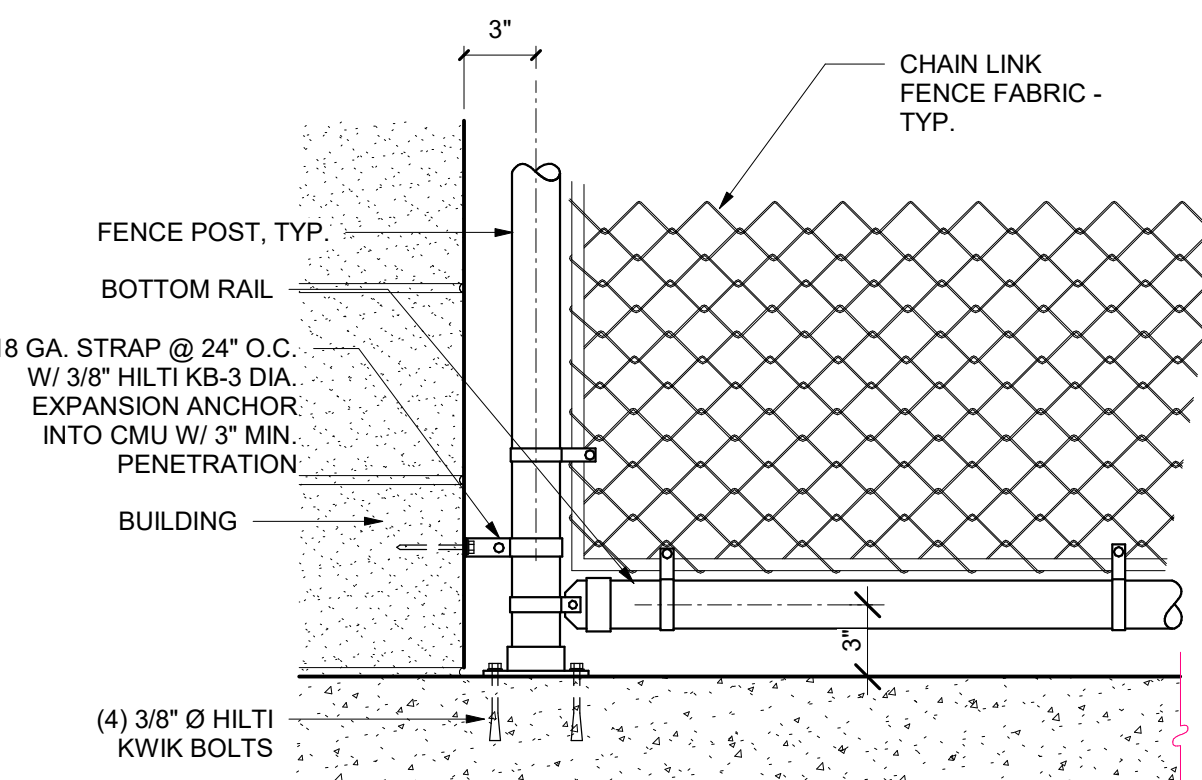

CHAIN LINK FENCE & GATE CONNECTION 10
1 1/2\"/>

GATE POST / FOOTING SCHEDULE

2 X 2 FABRIC WITHOUT PRIVACY SLATS, 6' - 0\"/>

MAXIMUM LEAF WIDTH	GATE POST O.D.	GATE POST FOOTING DIMENSIONS
6' - 0"	2.375"	12" Ø x 3' - 0"
8' - 0"	2.875"	12" Ø x 3' - 6"
10' - 0"	2.875"	12" Ø x 4' - 0"

CHAIN LINK GATE POST FOOTING SCHEDULE 5
3" = 1'-0"

FENCE POST / FOOTING SCHEDULE

2 X 2 FABRIC WITHOUT PRIVACY SLATS, POSTS AT 10' - 0\"/>

MAXIMUM FENCE HEIGHT	MINIMUM LINE POST O.D.	LINE POST FOOTING DIMENSIONS	MINIMUM TERMINAL POST O.D.	TERMINAL POST FOOTING DIMENSIONS
UNDER 6' - 0"	1.900"	12" Ø x 3' - 0"	2.375"	14" Ø x 3' - 0"
6'-0" TO 8' - 0"	2.375"	12" Ø x 3' - 6"	2.875"	14" Ø x 3' - 6"
8'-0" TO 10' - 0"	2.875"	12" Ø x 4' - 0"	3.500"	14" Ø x 4' - 0"

CHAIN LINK FENCE POST FOOTING SCHEDULE 4
3" = 1'-0"

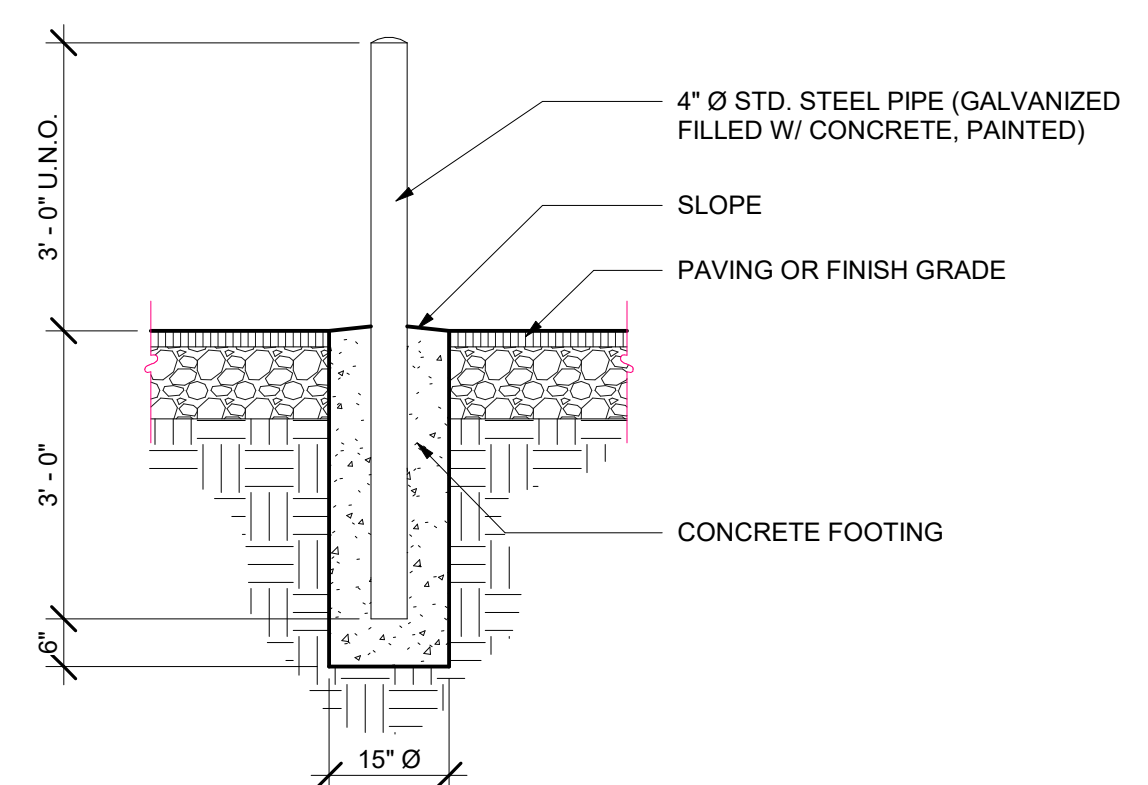

FIXED PIPE BOLLARD 14
1/2\"/>

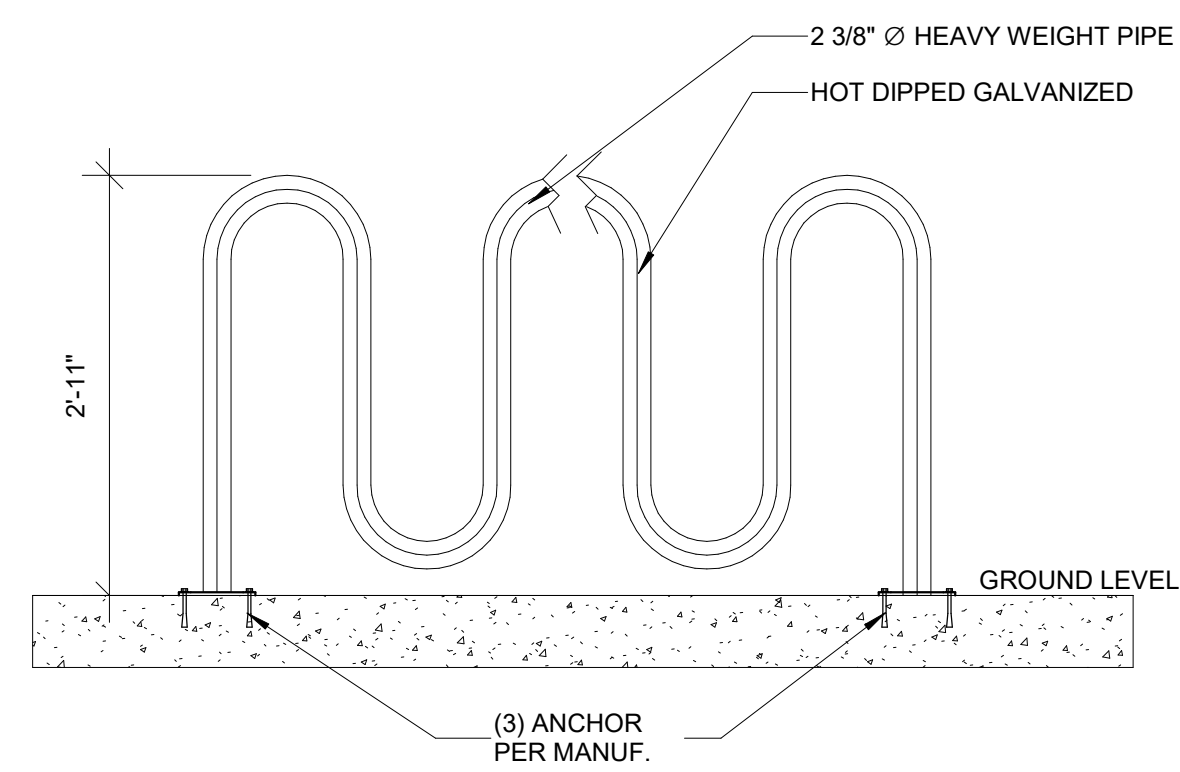

SURFACE MOUNTED - STUDENT BICYCLE RACK 9
3/4\"/>

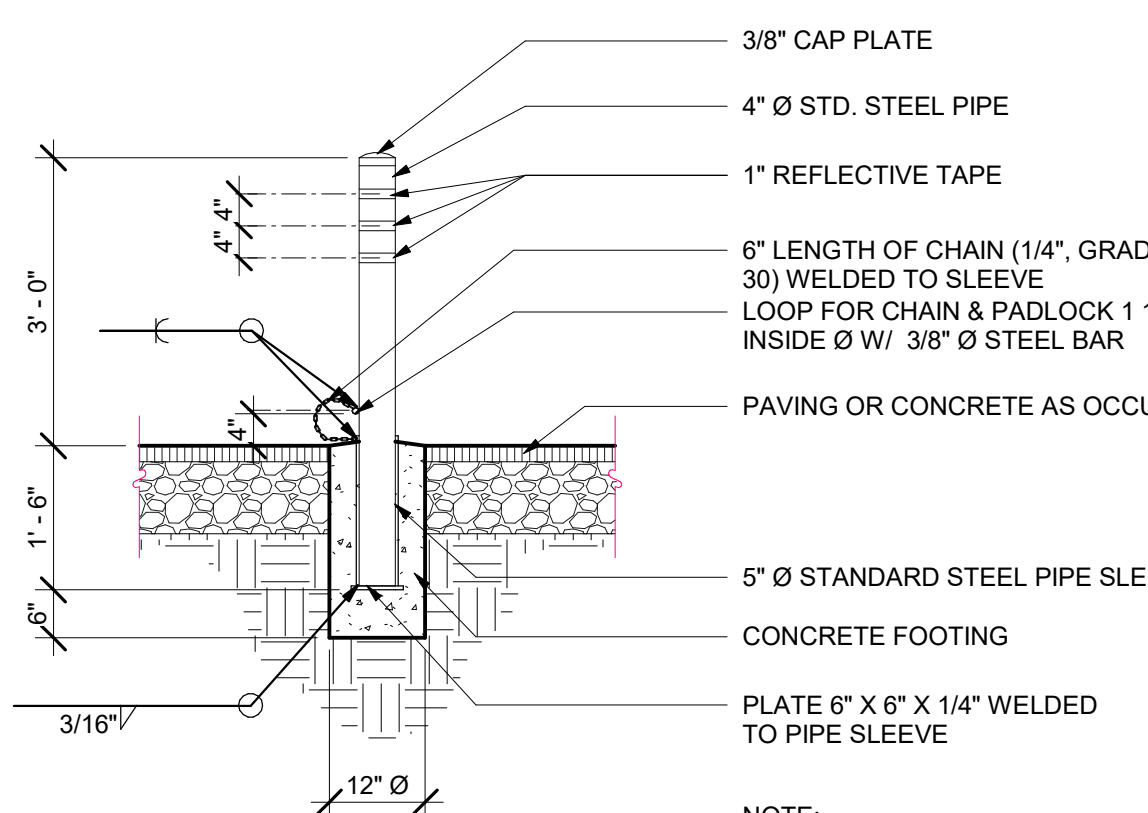

REMOVABLE PIPE BOLLARD 13
1/2\"/>

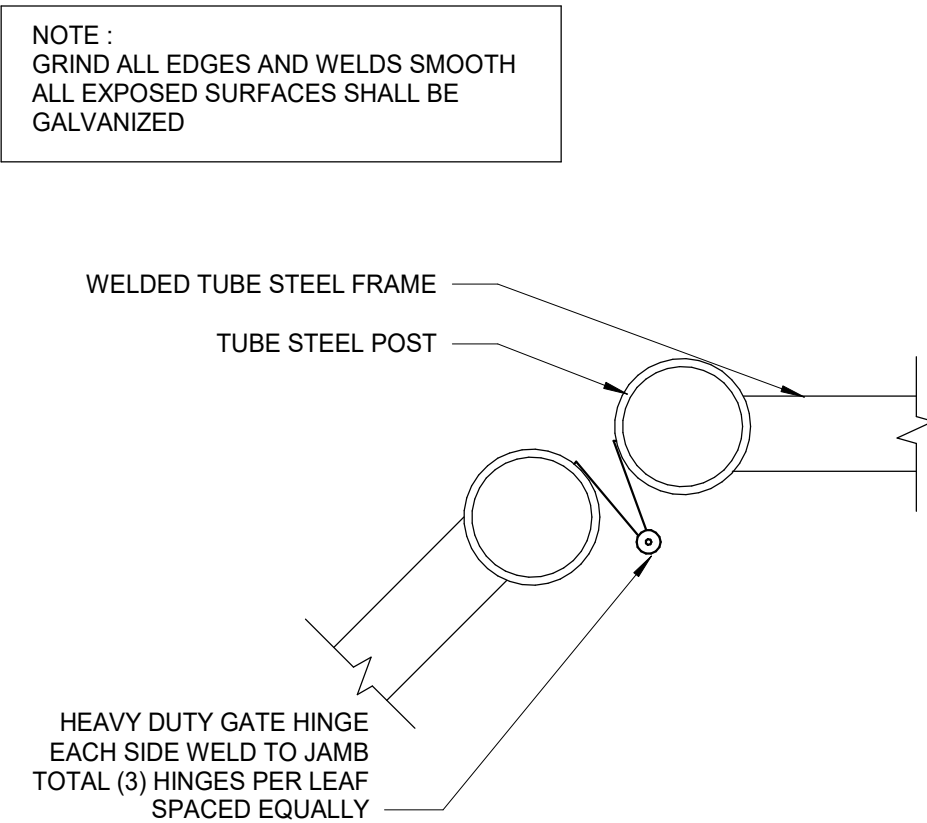

CHAIN LINK HINGE 8
1/4\"/>

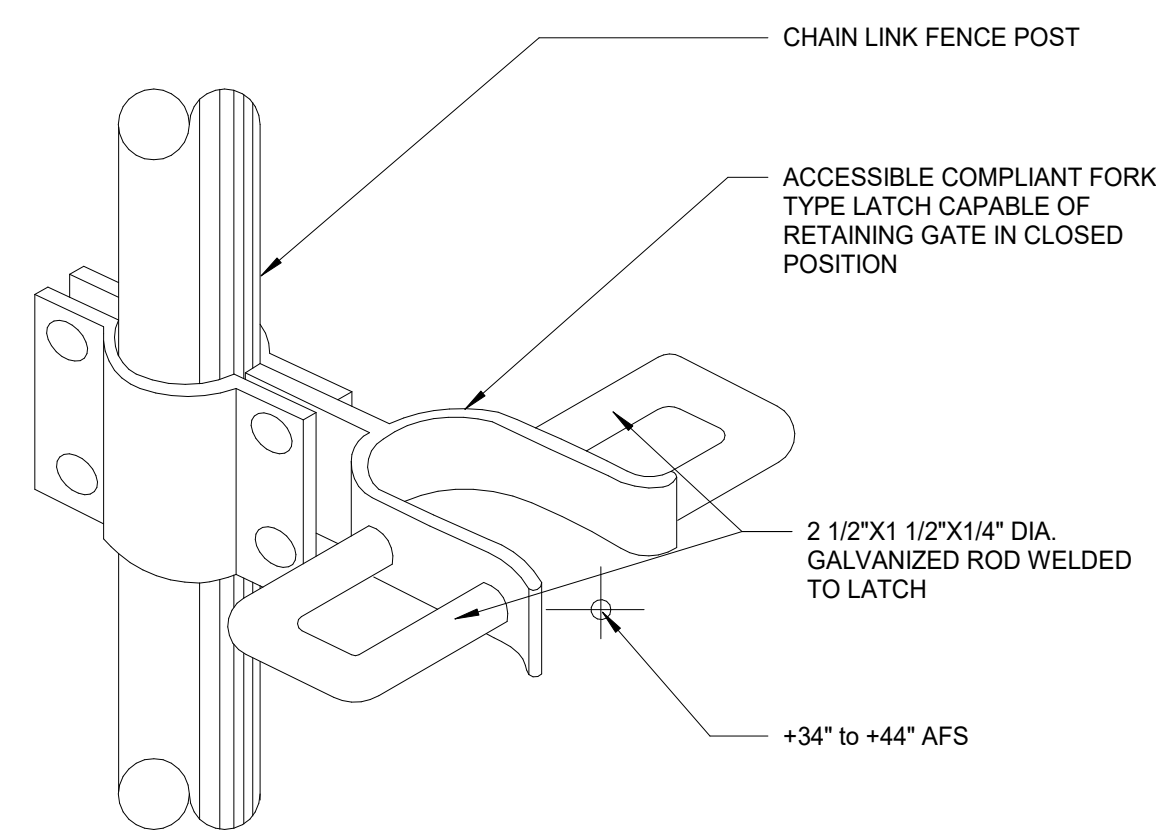

TYP. BUTTERFLY LATCH 3
1/2\"/>

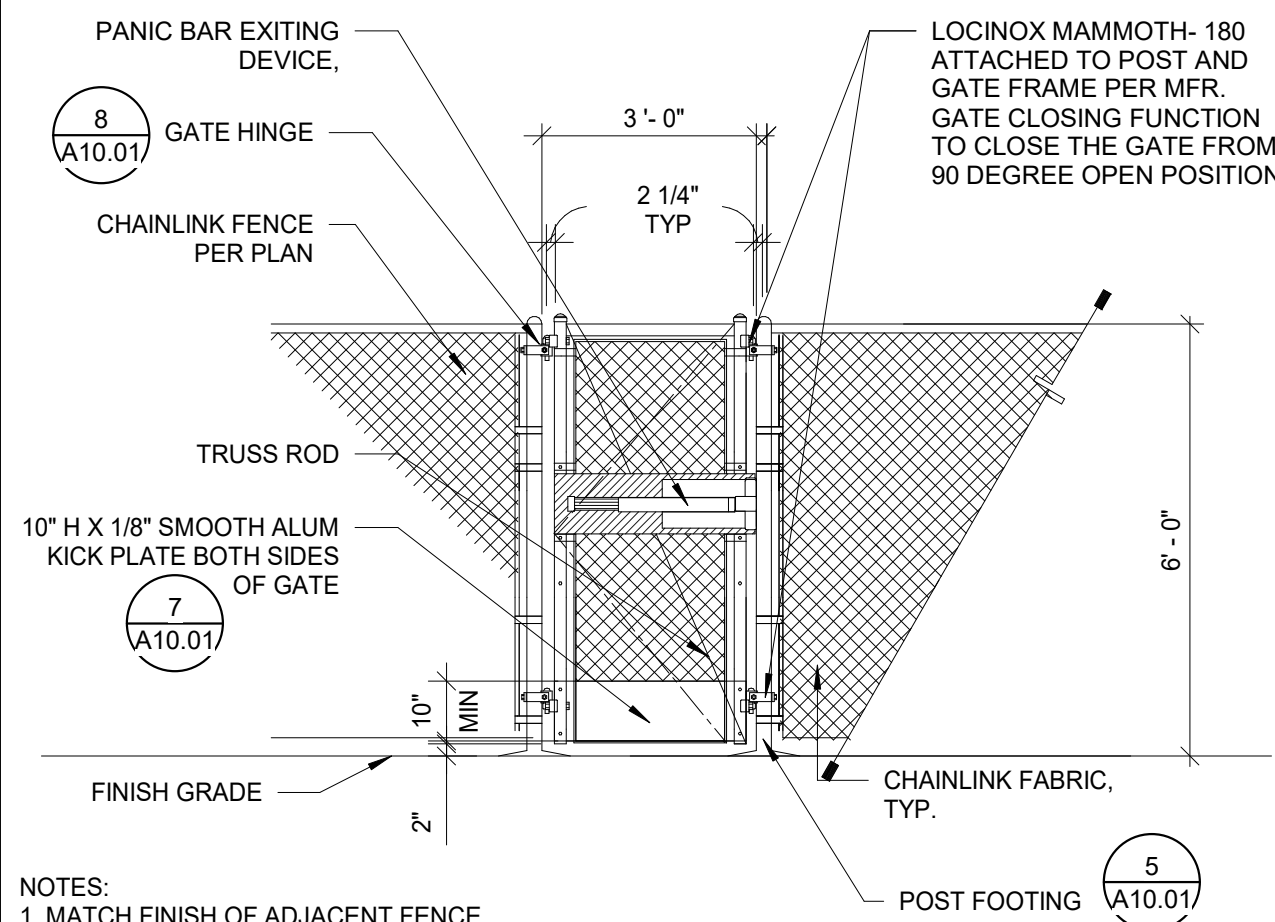

CHAINLINK GATE W/PANIC 17
3/8\"/>

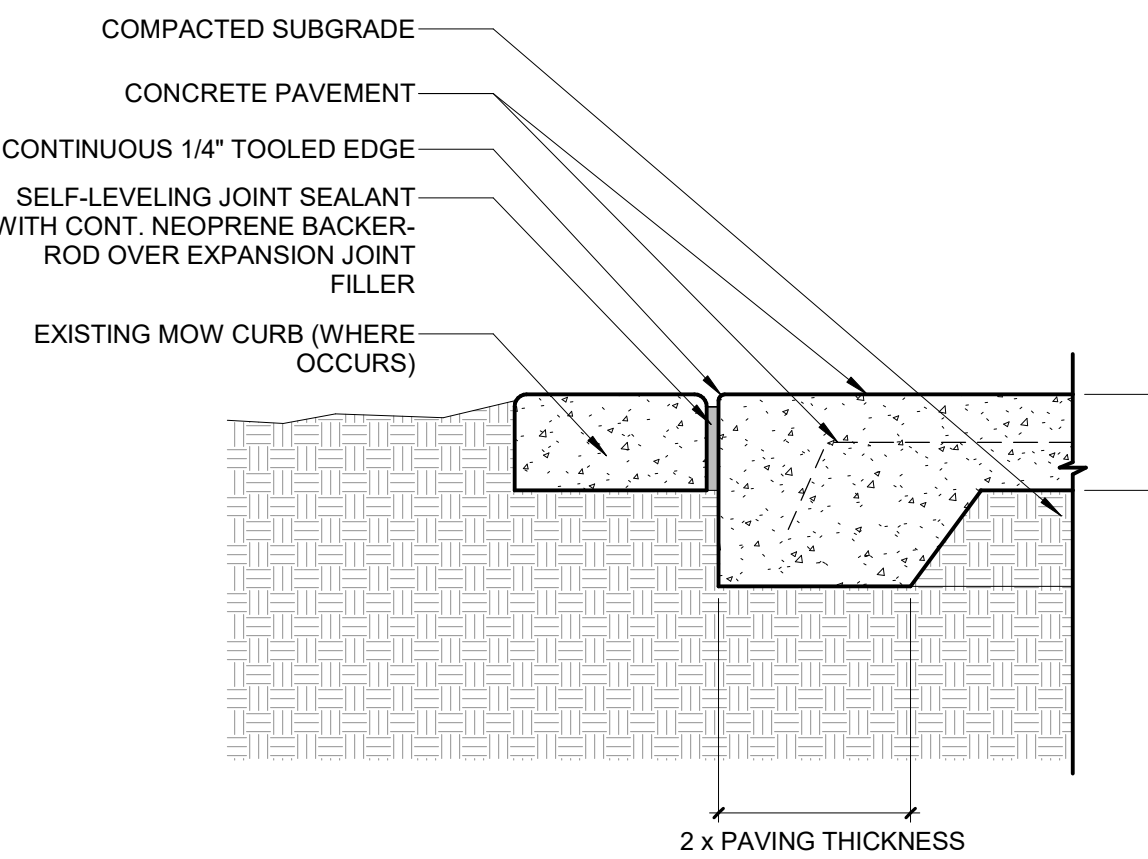

CONCRETE PAVING @ MOW CURB 12
1 1/2\"/>

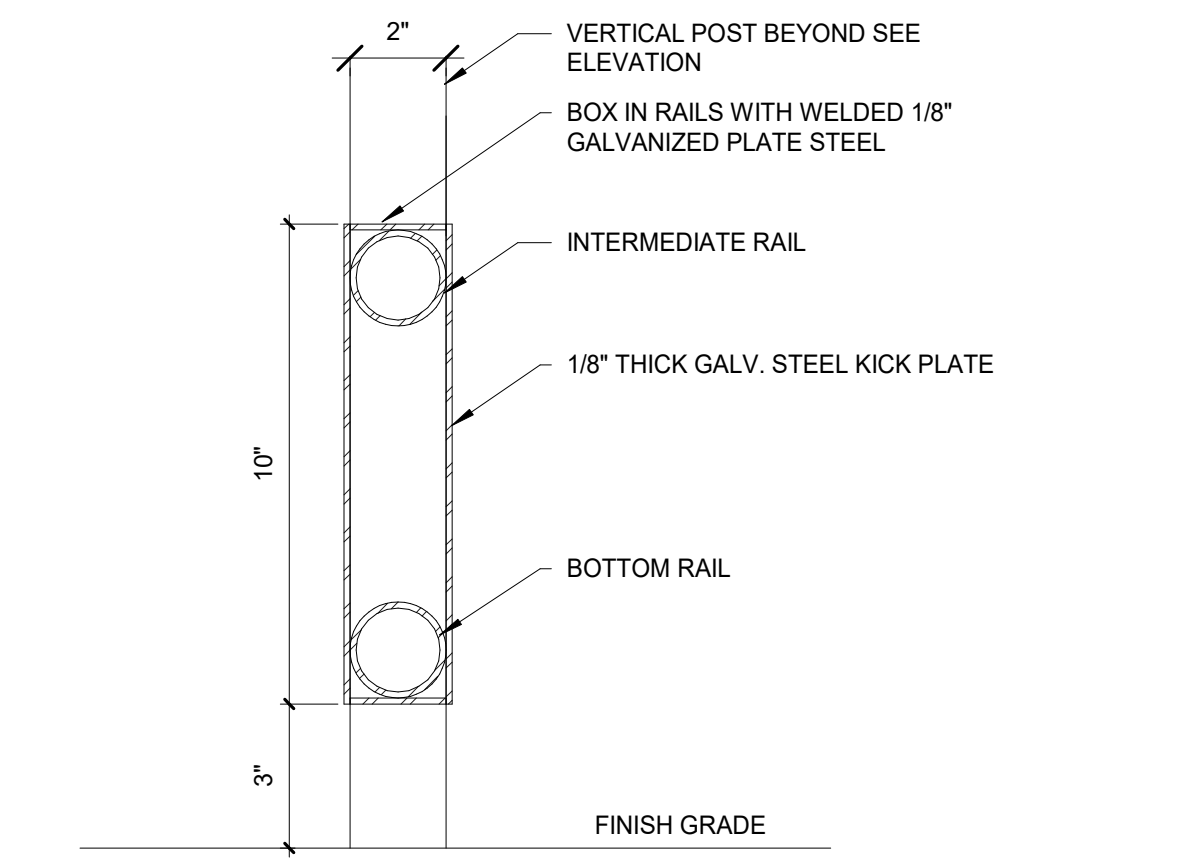

KICK PLATE 7
3\"/>

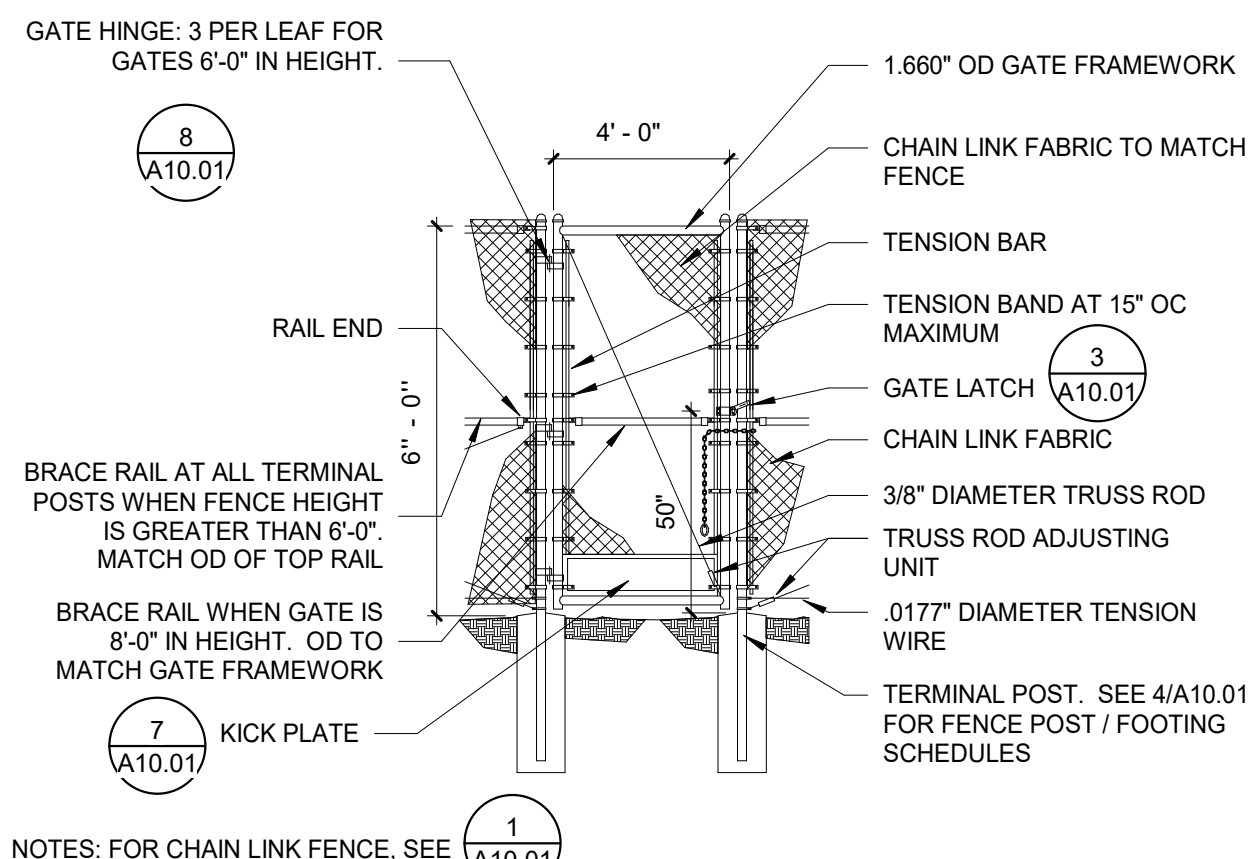

TYP. MAINTENANCE GATE 2
1/4\"/>

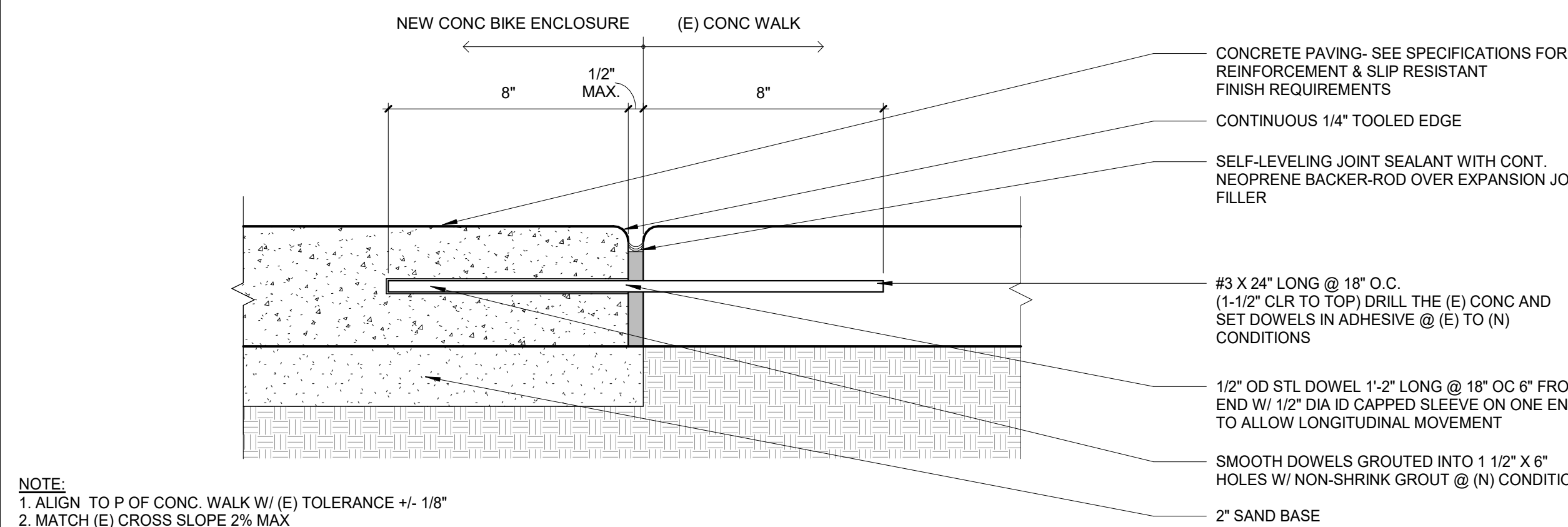

CONCRETE EXP. JOINT EXISTING TO NEW 11
3\"/>

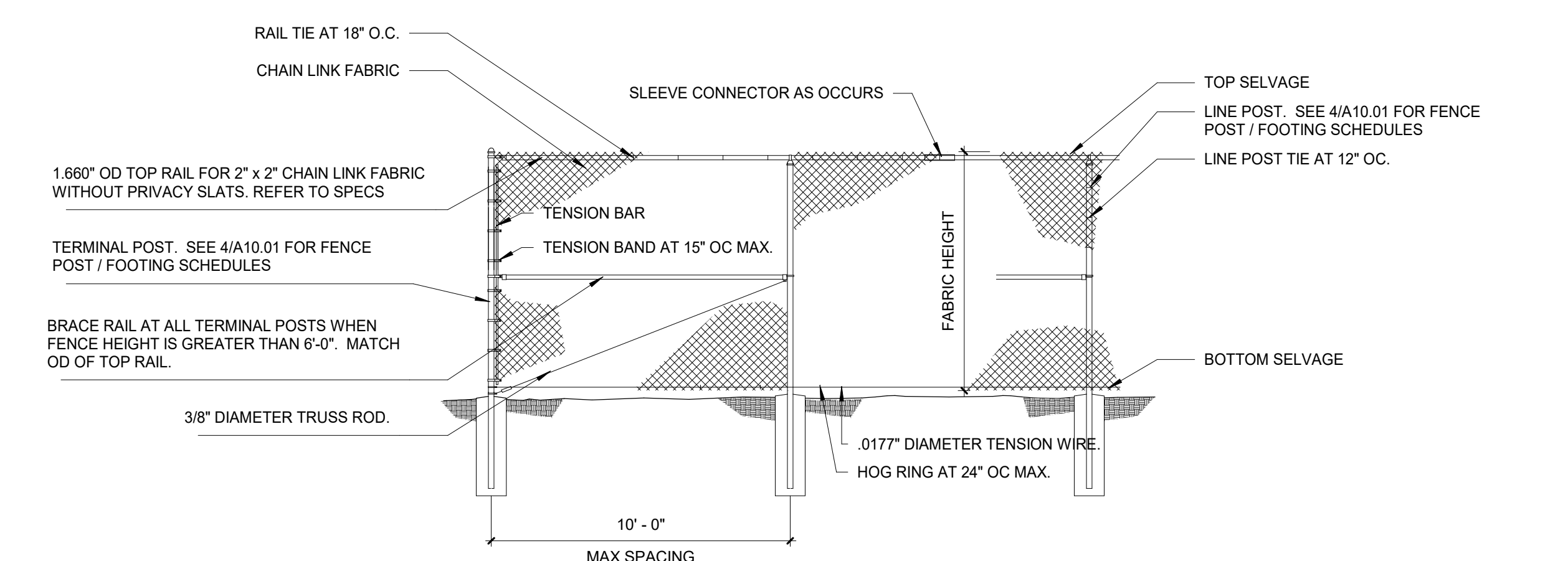

TYP. CHAINLINK FENCE 1
1/4\"/>

AGENCY
APPROVAL:



HMC Architects

3249-030-100

3546 CONCOURS STREET
ONTARIO, CA 91764
909 989 9979 / www.hmcarchitects.com

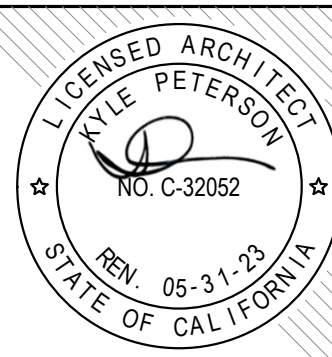

ISSUE

DESCRIPTION DATE

KEYNOTES

NOTES

FACILITY:

1600 SCHOOLHOUSE WAY
SAN MARCOS, CA 92078

PROJECT:
3249-030-100 SAN ELIJO MS - BIKE ENCLOSURE

SHEET NAME:
SITE AND GATE DETAILS

CONSTRUCTION DOCUMENTS

FILE NO.: XX-XX A NO.: XX-XXXXXX

DATE: 04/04/2023 CLIENT PROJ NO:

SHEET:

A10.01

PLEASE RECYCLE

7/26/2023 9:55:58 AM